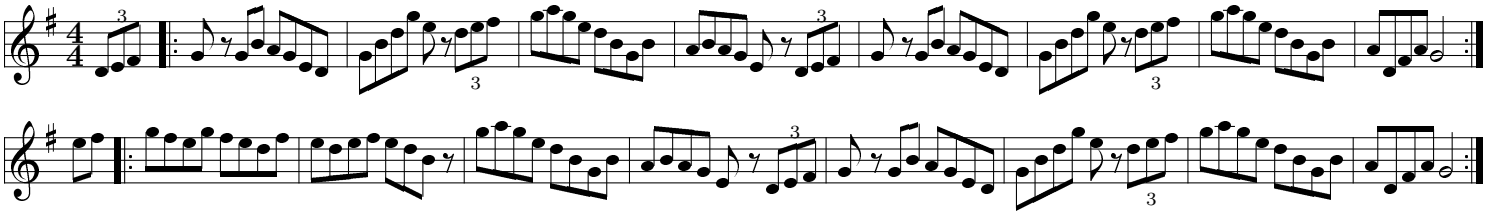1. Off to California (from the playing of Kevin Keegan)